

# Patient report

Bio-Rad                      DATE: 08/19/2019  
D-10                         TIME: 06:07 PM  
S/N: #DJ4I016123        Software version: 4.30-2  
Sample ID:                 10553258  
Injection date             08/19/2019 05:40 PM  
Injection #: 22             Method: HbA1c  
Rack #: ---                Rack position: 2

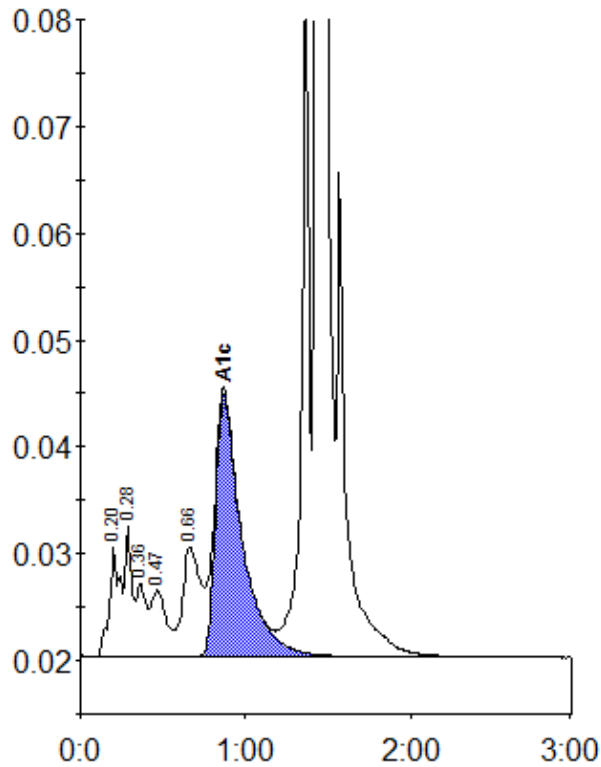

Peak table - ID: 10553258

| Peak        | R.time  | Height | Area    | Area % |
|-------------|---------|--------|---------|--------|
| A1a         | 0.20    | 10236  | 46368   | 1.7    |
| A1b         | 0.28    | 12183  | 36298   | 1.3    |
| Unknown     | 0.36    | 6892   | 28021   | 1.0    |
| F           | 0.47    | 6196   | 39203   | 1.4    |
| LA1c/CHb-1  | 0.66    | 10313  | 75877   | 2.7    |
| A1c         | 0.87    | 24593  | 273761  | 13.1   |
| P3          | 1.36    | 67628  | 215511  | 7.8    |
| A0          | 1.43    | 656744 | 2046523 | 74.1   |
| Total Area: | 2761561 |        |         |        |

| Concentration: | %    |
|----------------|------|
| A1c            | 13.1 |